



October 5, 2013 • University of Arkansas Cross Country Course • Fayetteville, AR

Race Schedule

Promoted In Part By

Media Information

- ## Parking Map

Parking is located at Washington County Fairgrounds (right side of lot only), Whittaker Equine Center, and Agri Park, which are all located on Hwy. 112. Transit Buses will shuttle participants from the parking lots to the drop-off point near the course from 6:30 a.m. to 2:30 p.m. Some walking is required. For assistance, please contact Jay Lewis at 479.530.5954.

25th ANNUAL PEPPER CROSS COUNTRY FESTIVAL

PEPPER LAND RACE VILLAGE

Legend:

- Bus Stops
- Parking Areas (Public parking unless indicated)
- Bus Route
- Pepper Trail
- Transit Loop
- Walking Trail

Map Labels:

- I-540
- Garland Ave.
- Drake St.
- Gregg St.
- Limited Vehicle Access
- College Volunteer Parking
- Pepper Point
- Limited Vehicle Access
- Checkpoint Jesse
- VIP Parking
- Event Staff/Volunteer Parking
- Volunteer Parking
- Garrett
- N. Jesse Dr.
- N. Donald Rd.
- Pepper Walking Trail
- N. Buck Watson Ave.
- W. Cassatt St.
- Strange Dr.
- N. Hillman Ave.
- W. Knapp Dr.
- W. Wise St.
- N. Morrill Ave.
- Garland Ave.
- W. Knapp Dr.
- W. Strange Dr.
- W. Cassatt St.
- W. Altheimer Dr.
- N. McCormell Ave.
- Main Parking
- Bus Stop
- No parking, VIP, Volunteer and Event Staff Entrance
- Limited Access
- No Access

The Chile Pepper Story

The Stats

What do 500 lbs of taco meat, 500 lbs of sandwich meat, 1000 pounds of fruit, 100 gallons of salsa, 150 lbs of chips and 5,000 runners have in common? They will all collide on October 5th at The Chile Pepper Cross Country Festival. This much anticipated sporting festival, in its 3rd decade, is one of those annual events that give Northwest Arkansas its unique charm. The Chile Pepper Cross Country Festival Open 10K amateur race is this year's RRCA (Road Runners Club of America) Arkansas State Cross Country Championships.

John McDonnell, retired University of Arkansas Coach and Chile Pepper Board Member, "This is one of the country's best events for young people to experience national caliber competition on a great course and see the best of the best. Northwest Arkansas has worked hard to develop and host one of our nation's finest running festivals. It gives amateur runners the chance to race on one of the best courses, and it is a great day for spectators of all ages."

This one-day event will attract 5,000 runners comprised of 80 colleges, 120 high schools and more than 750 amateur runners from across the nation to the Northwest Arkansas area. Equally impressive is that there will be more than 5,000 spectators, many of whom are parents and grandparents of the college and high school runners.

The History

By now, most people have heard of the unique history that filled a community need. In 1988, Joe Fennel, Randy Rhine and Kelly O'Meara, the Fayetteville High School cross-country coach, were out running. Kelly mentioned that his cross-country budget was \$100.00. Joe and Randy created the Chile Pepper Running Club and from there, the Chile Pepper Run. It was originally held in May and consisted of the 10K open cross-country run only. The festival was created in 1992 to bring together three Northwest Arkansas cross-country races under one event which has blossomed into a premier running event in America. The Festival united the Chile Pepper Run; the Arkansas Invitational, the annual Men's and Women's Razorback home meet; and the Fayetteville High School's Purple Dog Invitational. This created the platform and critical mass for exponential growth that literally fed on itself.

"Joe Fennel, festival founder, deserves "godpepper status" for nurturing the event from its seeds of infancy to the giant pepper it is now. However, it is larger than any one person now, and constituents of the community keep growing the event each year with a shared vision to benefit our next generation of runners" said Jay Lewis, Race Director.

Board of Directors

Mike Armstrong, President
Jay Lewis, Race Director
Wanda Lanier, Treasurer
John Bitler, Secretary
David Swain, Board Member

Danny Green, Board Member
Natalie McBee, Board Member
John McDonnell, Board Member
Reuben Reina, Board Member
Ken Robertson, Board Member



The Event Today

Now the Chile Pepper hosts approximately 10,000 people each year and has a distinct positive economic impact not only to the running community but Northwest Arkansas at large. Dozens of teams and hundreds of people stay in hotels, go to restaurants, buy gas, and create a home grown stimulus for the area.

It takes a lot of commitment on the part of hundreds of volunteers, thousands of participants and the 10 member Chile Pepper Board who organizes this Festival. It requires money and resources to manage an event of this scale. "In a recovering economy for many, it must be pointed out that most existing sponsors maintained their level of support and several new sponsors added their resources to continue to grow this nationally recognized event and expand support for our local athletes" said Lewis.

Joe Fennel,
the "godpepper"



The Chile Pepper Story (continued)

A consistent belief shared among the Chile Pepper Board is that Running is a sport that can last a lifetime, and an organized start can help kids learn to train right and stick with it. Perhaps Chile Pepper Board Member Reuben Reina sums it up best, "I got involved with the Chili Pepper Race to give back to the sport that has given me so much in life, and to help the next local kid to have the opportunity to reach his or her dreams in the sport."

How the Schools Help

"2012 was a record setting year for donations to the 6 area high schools and 2013 will match it. The Chile Pepper Race Committee will donate \$6,000 each to the seven area high schools and welcome Siloam Springs aboard this year. It is not a free ride. Each school provides volunteers to help the event with duties such as: course set up/tear down, food service, water stations, merchandise sales, trash pickup, registration, etc... They know without their teamwork and involvement, the gun would never go off. Even more amazing are the dozens of unsung "citizen" volunteers come out every year to perform necessary tasks to make the event run smoothly and safely" said David Swain, President of the Chile Pepper Board.

Saturday, October 5th is when all the activities take place. The Open 10K will begin at 7:30am and the Open 5K at 9:00am. The collegiate men's race is next followed by the collegiate women's race. Following the collegiate races, 6 boys and girls senior and junior high school races will be held.

Food and Fun Stuff

The festival has some other unique features tied to its roots and the NWA area. Jose's and Jose's Southwest Grill Mexican Restaurants (with help from Ben E. Keith and Twin City Produce) feed all runners for free who participate in the race and spectators for \$5. The festival continues the tradition of a 'running Chile pepper' themed t-shirt that sells out each year. Back this year is a VIP tent that provides perks such as on course parking, valet bag storage, extra portapotties, no registration or food lines and massage therapists. Unique awards including locally custom-designed pottery plates maintain the character of the Chile Pepper along with a merchandise tent that has chile peppers available to wear from head to toe. Continued is the elite-level boy's and girl's high school races having the 'traveling' cups engraved with the school name of the winners of the team competition.

For More Information

Visit www.chilepepperfestival.org for more detailed race information, event schedule, maps or to download an entry form for the Open race.

Chile Pepper Cross Country Festival
Fayetteville, AR 72701
October 1, 2013

PAY TO THE ORDER OF **Bentonville High School Cross Country** \$ **6000.00**

Six thousand and no/100ths

MEMO _____

Chile Pepper Cross Country Festival
Fayetteville, AR 72701
October 1, 2013

PAY TO THE ORDER OF **Heritage High School Cross Country** \$ **6000.00**

Six thousand and no/100ths

MEMO _____

Chile Pepper Cross Country Festival
Fayetteville, AR 72701
October 1, 2013

PAY TO THE ORDER OF **Fayetteville High School Cross Country** \$ **6000.00**

Six thousand and no/100ths DOLLARS

MEMO _____ 09 3687345 2100 004567890 1 AUTHORIZED SIGNATURE _____



10K Open

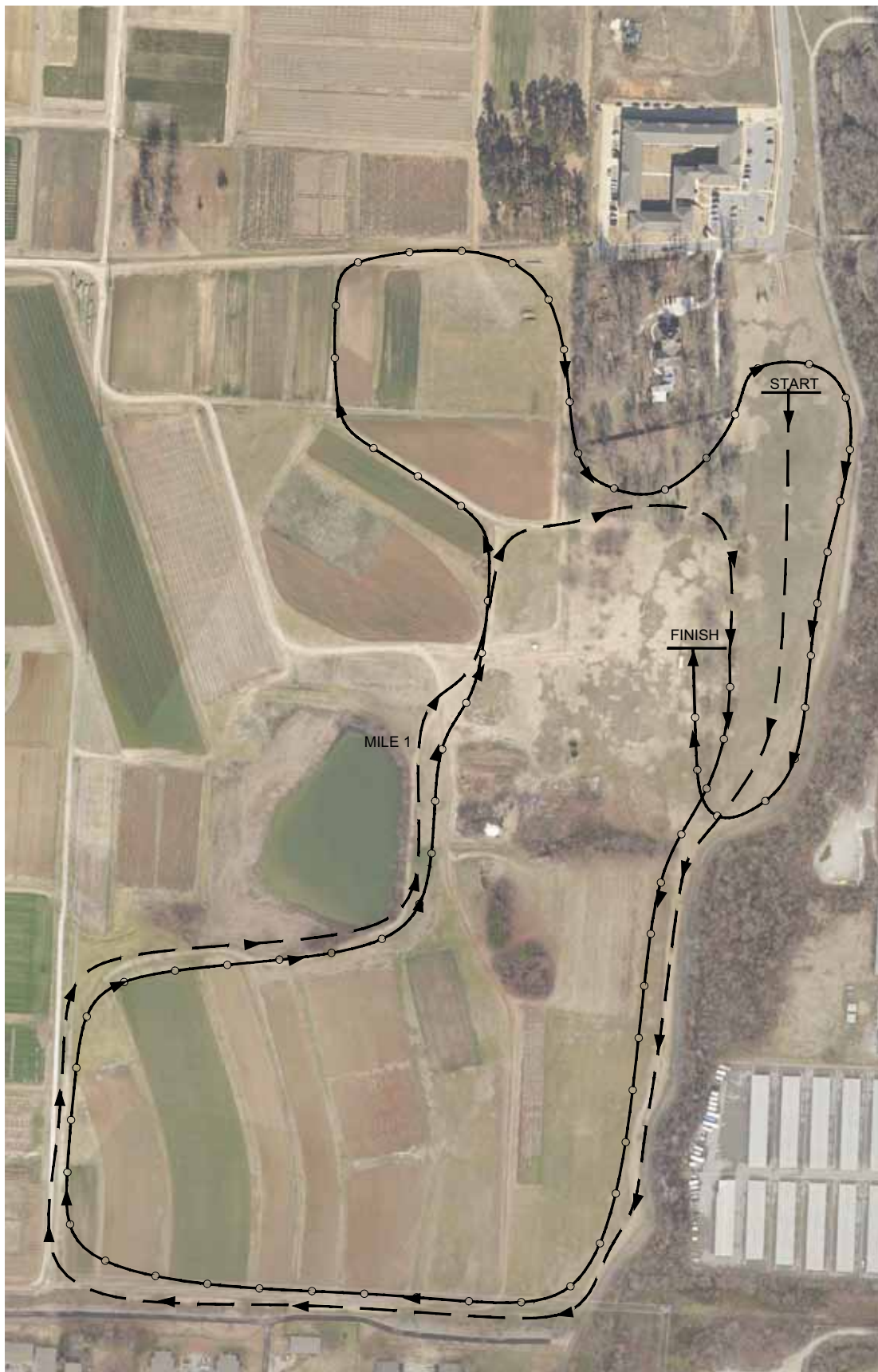

5K Open, High School and Junior High Races



FIRST LAP — — — —
SECOND LAP —●—●—●—●—

 NORTH  0 200 400
SCALE = 1' = 400'

8K Men's Collegiate Race



5K Women's Collegiate Race

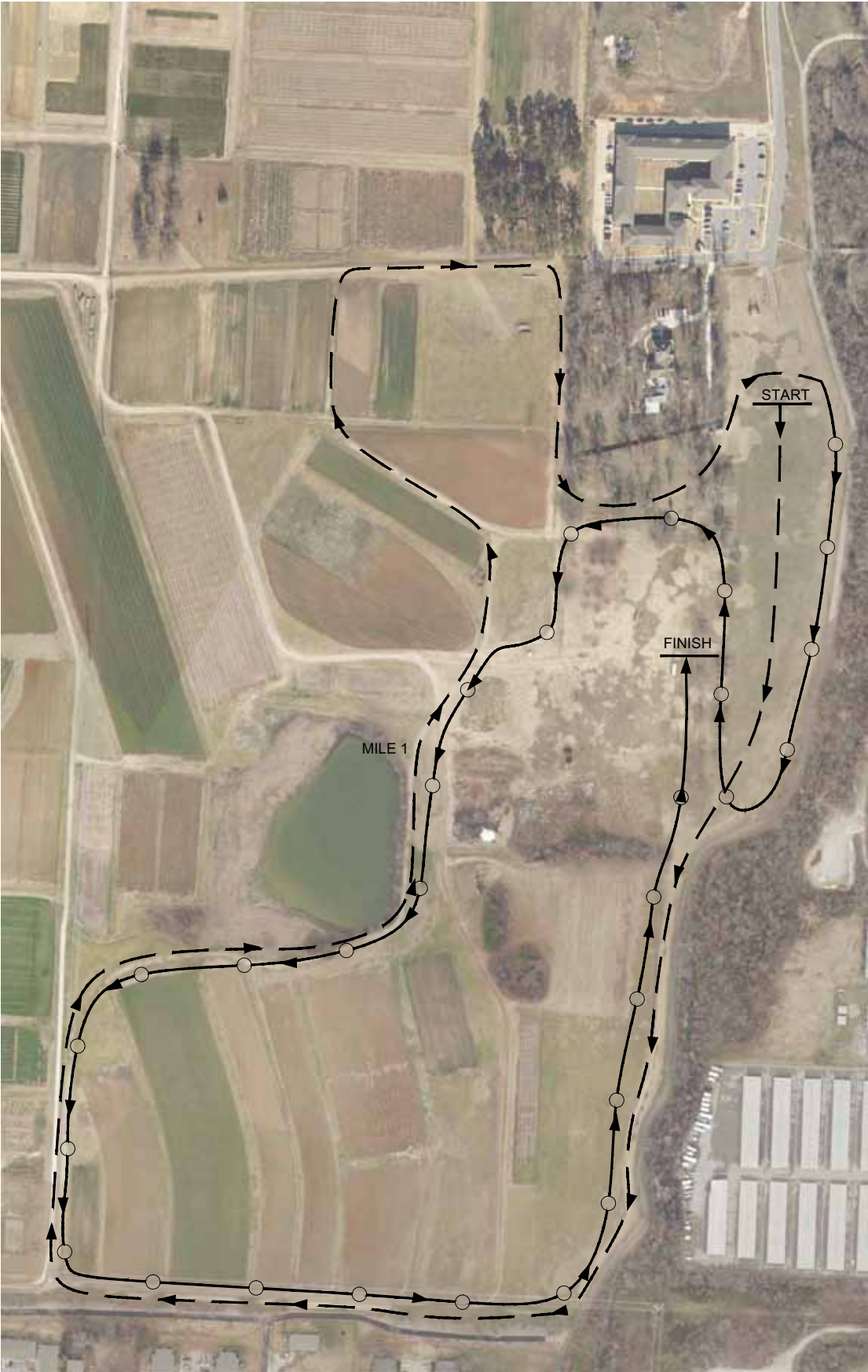



**Ever wonder how much food
it takes to feed all these
hungry runners?**

**75 lbs of dried beans
500 lbs of taco meat
500 lbs of sandwich meat
1,000 pounds of fruit
100 gallons of salsa
5,000 meals served
150 lbs of chips**

**Pre-work:
4 days starting Wednesday
Man hours that day:
9 hours times 12-14 volunteers**





**Runners come
from all over
the country...
North Dakota to
Utah and from
Wyoming to
Massachusetts!**



**Over 5,000
runners and
over 5,000
spectators
take part in
the event!**



**Arkansas
cities with the
largest turnout:
Springdale, Rogers
Fayetteville and
Bentonville!**



10K OPEN

2012 OPEN 10K RESULTS

1	Lane Boyer	Springdale, AR	32:43.1
2	Mark Thompson	Edmond, OK	33:22.6
3	Timothy Richard	North Little Rock, AR	33:46.1
4	Taylor Monts	Bentonville, AR	34:09.6
5	Brian Schmidt	Sachse, TX	34:42.7
6	Taylor Surly	Bella Vista, AR	35:08.3
7	Brian Hurley	Fayetteville, AR	35:10.6
8	Dwain McDuffie	West Monroe, LA	35:16.7
9	Josh Pearce	West Monroe, LA	35:21.3
10	Drew Conner	Bentonville, AR	35:22.0
11	Ryan Yarnall	Fayetteville, AR	35:40.5
12	Daniel Moreno	Texarkana, TX	35:53.2
13	Imari Dellimore	Little Rock, AR	35:57.7
14	Christine Thomas	Fayetteville, AR	36:06.7
15	Jonathan Woodlee	Texarkana, TX	36:18.2
16	Ben Putman	Fayetteville, AR	36:23.2
17	Jonathan K. Joiner	Lucas, TX	36:41.6
18	Evan Hartter	Wylie, TX	36:44.4
19	Eric Fernstrom	Rogers, AR	36:46.3
20	Jonathan Garcia	Texarkana, TX	36:52.7
21	Lee Wood	Rogers, AR	36:56.6
22	Robbie Fitzwater	Fayetteville, AR	37:01.8
23	Lance Miller	Tulsa, OK	37:18.4
24	David Gomez	Texarkana, TX	37:19.3
25	Bob Hepler	Tyler, TX	37:20.2
26	Matt Blaty	Bella Vista, AR	37:22.5
27	Enrique Perez	Springdale, AR	37:27.5
28	Michael Jones	Fairview, TX	37:27.5
29	Brian Sieczkowski	Maumelle, AR	37:28.6
30	Sean Salazar	Fayetteville, AR	37:31.4
31	Becky Angeles	Murphy, TX	37:33.1
32	Todd Hink	Clinton, AR	37:36.4
33	Matthew Mihalka	Fayetteville, AR	37:46.7
34	Jeff Haynes	Texarkana, TX	38:01.2
35	Alex Rowin	Tulsa, OK	38:02.4
36	Tyler Toth	Wylie, TX	38:24.8
37	Bret O'Meara	Fayetteville, AR	38:33.9
38	Jason Knight	Rogers, AR	38:37.7
39	Dan Worley	Bentonville, AR	38:40.4
40	Alex Spillers	Texarkana, TX	39:07.0
41	Quinn Robertson	Springdale, AR	39:07.9
42	Trevor Martin	Nederland, TX	39:08.3
43	Luke Merrit	Texarkana, TX	39:10.0
44	Josh Whisenhunt	Malvern, AR	39:18.5
45	Matt Martin	Bella Vista, AR	39:22.5
46	Jon Bitler	Fayetteville, AR	39:26.4
47	Travis Diepenbrock	Bella Vista, AR	39:31.3
48	Brandon Gardner	Centerton, AR	39:31.3
49	Chris McGinnis	Fayetteville, AR	39:35.0
50	Michael Kelly	Collierville, TN	39:36.3



2011 OPEN 10K RESULTS

1	Aaron Batey	Little Rock, AR	31:45.9
2	Peter Kosgei	Little Rock, AR	33:11.2
3	Clay Mayes	Little Rock, AR	33:11.2
4	Drew Conner	Rush Running	33:30.1
5	Benjamin Mulvaney	Franklin, TN	33:40.5
6	James Noonan	Rockford, IL	33:43.7
7	Christian Moore	Rush Running	33:48.6
8	Logan Dockery	Hot Springs, AR	33:50.0
9	Wes Haynie	Bentonville, AR	33:56.5
10	Bryan Baddorf	Rush Running	34:09.6

2010 OPEN 10K RESULTS

1	Shadrack Songok		29:22.7
2	Sesar Figueroa	Baytown, TX	30:52.8
3	Aaron Batey	Little Rock, AR	32:43.8
4	Benjamin Mulvaney	Franklin, TN	32:52.1
5	Jake Hervey	McKinney, TX	33:25.1
6	Matt Aguero	Lawton, OK	33:30.4
7	Isaac Garcia	Joplin, MO	33:37.9
8	Taylor Surly		33:40.3
9	Saeed Saleh		33:42.5
10	Mark Hamiter	Shongaloo, LA	33:44.4

2009 OPEN 10K RESULTS

1	Florian Pruesser		32:07.5
2	Andy McLary	Springdale, AR	32:40.7
3	Alex McClary	Springdale, AR	32:49.5
4	Benjamin Mulvaney	Franklin, AR	33:18.9
5	Drew Conner	Bentonville, AR	33:33.8
6	Digger Lauter	Bentonville, AR	33:35.0
7	Stuart Lisle	Oklahoma City, OK	33:54.5
8	J.D. Wells	Pea Ridge, AR	33:54.6
9	David Riden	Oklahoma City, OK	34:00.7
10	Glen Mays	Little Rock, AR	34:23.7



COLLEGIATE MEN

2012 MEN'S COLLEGIATE RESULTS

1	Kennedy Kithuka	Texas Tech	28:53.0
2	Girma Mecheso	Oklahoma State	30:13.8
3	Kirubel Erassa	Oklahoma State	30:17.4
4	Shadrack Kipchirchir	Oklahoma State	30:19.0
5	Shane Moskowit	Oklahoma State	30:25.6
6	Fabian Clarkson	Oklahoma State	30:25.9
7	Ezekiel Kissorio	Texas Tech	30:33.7
8	Patrick Kimeli	Texas A&M CC	30:35.6
9	Mike Krsnak	South Dakota State	30:37.7
10	Craig Nowak	Oklahoma State	30:38.6
11	Brian Gohlke	Oklahoma State	30:40.2
12	Tom Farrell	Oklahoma State	30:41.2
13	Geoffrey Njonjo	Oklahoma Christian	30:46.0
14	Edward Limo	Central Arkansas	30:53.3
15	Xavier Rodriguez	Stephen F. Austin State	30:54.2
16	Weston Strum	LMU	30:56.2
17	Amos Gerber	Central Arkansas	31:00.4
18	Taylor Monaghan	Oklahoma State	31:03.6
19	Josh Moshier	Unattached	31:09.2
20	Daniel Mutai	Louisiana Monroe	31:11.4
21	Trent Lusignan	South Dakota State	31:12.2
22	Will Marquardt	Unattached	31:12.8
23	Marcos Vallejo	Texas Tech	31:15.0
24	Ismael Samano	New Mexico Highlands	31:18.9
25	Yonas Tesfai	Houston	31:23.7
26	Zach Wills	Oklahoma State	31:23.9
27	Philipp Baar	Texas A&M CC	31:24.3
28	Neal Smith	Oklahoma State	31:26.5
29	Nick Rivera	Texas Tech	31:32.7
30	Zach Herriott	Unattached	31:35.7
31	David Osborn	Oklahoma State	31:36.6
32	Kevin Joerger	LMU	31:47.6
33	Jared Ailts	South Dakota State	31:48.5
34	Jacob Smith	High Point	31:49.4
35	Valentin Poncelet	Georgia State	31:50.5

2012 COLLEGIATE MEN'S TEAM SCORES

Team	Score	Team	Score
Oklahoma State	20	UT Arlington	207
Texas Tech	109	Stephen F. Austin	227
Texas A&M CC	173	Richmond	241
LMU	181	High Point	249
South Dakota State	181	Oklahoma Christian	289



2011 MEN'S COLLEGIATE RESULTS

1	Cam Levins	Southern Utah	29:13.8
2	Colby Lowe	Oklahoma State	29:21.2
3	German Fernandez	Oklahoma State	29:21.3
4	Tom Farrell	Oklahoma State	29:23.4
5	Silas Kisorio	Oklahoma Christian	29:26.5
6	Eric Fernandez	U. of Arkansas	29:29.6
7	David Rooney	Unattached	29:39.0
8	Shadrack Kipchirchir	Oklahoma State	29:45.7
9	Geoffrey Njonjo	Oklahoma Christian	29:47.5
10	Johnathan Stublaski	Oklahoma State	29:48.4

2011 COLLEGIATE MEN'S TEAM SCORES

Team	Score	Team	Score
Oklahoma State	25	Southern Utah	187
Arkansas	78	Oklahoma Christian	195
Oklahoma	161	UTSA	209
Utah State	178	Iowa	220
Weber State	179	East Central	230

2010 MEN'S COLLEGIATE RESULTS

1	Colby Lowe	Oklahoma State	29:10.9
2	Tom Farrell	Oklahoma State	29:14.8
3	German Fernandez	Oklahoma State	29:15.2
4	Girma Mecheso	Oklahoma State	29:21.0
5	Ben Cheruiyot	Auburn	29:21.2
6	Josphat Boit	Unattached	29:24.0
7	Silas Kisorio	Oklahoma Christian	29:30.5
8	Dorian Ulrey	U. of Arkansas	29:33.6
9	Ben Hubers	Indiana University	29:39.3
10	Andrew Poore	Indiana University	29:39.5

2009 COLLEGIATE MEN'S TEAM SCORES

Team	Score	Team	Score
Oklahoma State	22	U. of Wyoming	294
Indiana	73	UALR	298
Arkansas	74	Massachusetts	312
Adams State	134	Oakland	319
Texas A&M	242	Oklahoma Christian	334



COLLEGIATE WOMEN

2012 WOMEN'S COLLEGIATE RESULTS

1	Jess Engel	Oklahoma	20:42.1
2	Monika Juodeskaite	Oklahoma State	20:54.3
3	Jillian Prentice	Richmond	20:58.6
4	Laura Carleton	LSU	20:59.9
5	Semehar Tesfaye	Arkansas	21:06.4
6	Katharine Showalter	Georgia State	21:07.8
7	Sheree Shea	LMU	21:07.9
8	Lauren Smith	Stephen F. Austin State	21:10.2
9	Stephanie Ledgerwood	Southern Miss	21:11.0
10	Andrina Schlapfer	Arkansas	21:15.1
11	Mary Alenbratt	SMU	21:15.4
12	Grace Heymsfield	Arkansas	21:20.5
13	Katie Gorman	James Madison	21:22.7
14	Kate Kujawa	Oklahoma State	21:32.0
15	Jackie Campos	Oklahoma State	21:38.6
16	Katie Harman	James Madison	21:40.0
17	Paige Johnston	Arkansas	21:41.9
18	Sam Diaz	Nevada	21:45.7
19	Jessica Kamilos	Arkansas	21:47.8
20	Judith Chumba	Texas-Pan American	21:50.9
21	Alyssa Diaz	UTSA	21:51.9
22	Patricia Terry	TCU	21:53.5
23	Nina Herrera	UTSA	21:57.2
24	Karoline Skatteboe	SMU	21:57.9
25	Agnes Kemboi	TCU	21:58.9
26	Dominique Scott	Unattached	21:58.9
27	Ingrid Mollenkopf	Unattached	22:01.0
28	Randi Plentl	Stephen F. Austin State	22:01.8
29	Demerey Kirsch	Nevada	22:02.6
30	Jo Adams	North Texas	22:03.5
31	Callie Mulgannon	LMU	22:04.9
32	Natoya Goule	LSU	22:06.2
33	Caitlin Keen	SMU	22:06.5
34	Diane Robison	Arkansas	22:06.6
35	Rachel Carpino	Arkansas	22:08.3

2012 COLLEGIATE WOMEN'S TEAM SCORES

Team	Score	Team	Score
Arkansas	58	James Madison	206
Oklahoma State	103	Richmond	224
SMU	155	UTSA	241
LSU	174	TCU	255
LMU	181	Nevada	263



2011 WOMEN'S COLLEGIATE RESULTS

1	Silje Fjortoft	Southern Methodist	19:44.2
2	Alphine Tulliamuk	Wichita State	20:04.1
3	Rose Tanui	Texas Tech	20:19.0
4	Amanda Mergaert	Utah	20:19.5
5	Agnes Kemboi	Texas Christian	20:23.3
6	Kristen Gillespie	U. of Arkansas	20:24.7
7	Caroline Jepleting	Texas Tech	20:27.7
8	Jessica Engel	Oklahoma	20:27.9
9	Sara Sutherland	Texas	20:32.4
10	Natalja Piliusina	Oklahoma State	20:33.3

2011 COLLEGIATE WOMEN'S TEAM SCORES

Team	Score	Team	Score
Texas	85	Southern Methodist	202
Arkansas	89	Wichita State	215
Oklahoma State	123	Utah	215
Texas Tech	156	Oklahoma	238
Weber State	175	Southern Utah	302

2010 WOMEN'S COLLEGIATE RESULTS

1	Sarah Pease	Indiana	16:39.4
2	Kristen McGlynn	Adams State	16:49.2
3	Holly Knight	Auburn	16:50.2
4	Mihaela Susa	Oklahoma State	16:53.7
5	Katherine Devlin	Texas A&M	16:54.5
6	Felicity Milton	Oklahoma State	16:54.8
7	Rhiannon Johns	Alabama Birmingham	17:06.1
8	Chelsea Blanchard	Indiana	17:07.5
9	Agnes Kemboi	Texas Christian	17:13.1
10	Samantha Ginther	Indiana	17:15.5

2010 COLLEGIATE WOMEN'S TEAM SCORES

Team	Score	Team	Score
Oklahoma State	72	Texas A&M CC	297
Indiana	76	Alabama Birmingham	348
Texas A&M	162	Lipscomb	349
Adams State	196	Oklahoma	369
Oakland	262	Auburn	386





"I got involved with the Chili Pepper Race to give back to the sport that has given me so much in life, and to help the next local kid to have the opportunity to reach his or her dreams in the sport."

**-Reuben Reina
Chile Pepper Board Member**



**We've donated over
\$314,000 to area high
school cross country
programs!**



HIGH SCHOOL BOYS & GIRLS

2012 HIGH SCHOOL BOYS INVITATIONAL

1	Joe Sansone	Southlake Carroll	15:06.0
2	Nate Sullivan	Southlake Carroll	15:19.4
3	Trevor Gilley	Southlake Carroll	15:26.1
4	Connor Hendrickson	Southlake Carroll	15:27.7
5	Shiohira Jacob	Bentonville	15:30.1
6	Nikolai Horbovetz	Anderson	15:37.8
7	Enrique Soto	Lakeside	15:46.9
8	Grant Copeland	Plano West	15:50.4
9	Alec Garner	Southlake Carroll	15:58.6
10	Jacob Pickle	Southlake Carroll	16:01.6
11	Alex Shook	Edmond Memorial	16:08.9
12	James Turner	West Monroe	16:11.0
13	Noah Findlay	Little Rock Catholic	16:11.7
14	Logan Pearce	West Monroe	16:13.4
15	Eli Canal	Southlake Carroll 2	16:13.4
16	Austin Salazar	Rogers	16:16.3
17	Alex Battaglia	Bentonville	16:17.1
18	Parker Dey	Bentonville	16:18.9
19	Bryce Balenseifen	Deer Creek	16:19.6
20	Chris Ebert	Edmond Memorial	16:20.4
21	Drew Megura	Plano West	16:21.3
22	Sean Kane	Bishop Kelley	16:21.7
23	Matt Petersen	Branson	16:23.0
24	Colin O'Mara	Little Rock Catholic	16:25.2
25	Walter Edstrom	Plano West	16:26.7

2012 HS BOYS INVITATIONAL TEAM SCORES

Team	Score	Team	Score
Southlake Carroll	19	Southlake Carroll 2	237
Bentonville	115	Rogers	240
Plano West	135	Little Rock Catholic	266
Edmond Memorial	199	St. Mark's	367
Bishop Kelley	223	Deer Creek	391

2011 HS BOYS INVITATIONAL

1	Cale Wallace	Cypress Ranch	15:00.5
2	Joe Sansone	Southlake Carroll	15:04.0
3	Trevor Gilley	Southlake Carroll	15:11.3
4	Ben Golestan	Southlake Carroll	15:17.1
5	Nate Sullivan	Southlake Carroll	15:19.8

2011 HS BOYS INVITATIONAL TEAM SCORES

Team	Score	Team	Score
Southlake Carroll	22	Bishop Kelley	276
Bentonville	155	Hewitt-Trussville	280
Edmond Memorial	203	Cordova	306
Colonial Forge	208	Deer Creek	323
Houston	260	St. Mark's	418



2012 HIGH SCHOOL GIRLS INVITATIONAL

1	Courtney Kriegshauser	Southlake Carroll	17:55.1
2	Antigone Archer	Southlake Carroll	18:00.7
3	Nicole Lee	Clinton	18:00.9
4	Emily Helms	Mustang	18:25.7
5	Jackie Choucair	Hockaday School	18:26.9
6	Maggie Montoya	Rogers Hs	18:30.8
7	Elena Arriaza	Southlake Carroll	18:39.0
8	Shelby Chapin	Southlake Carroll	18:46.4
9	Mayson Morrissett	St. Benedict at Auburndale	18:46.4
10	Katie Burnham	Southlake Carroll	18:50.5
11	Deirdre Sheets	Heritage	18:52.2
12	Brigette Caruthers	Branson	18:57.4
13	Penny Taylor	Boswell	19:10.1
14	Kyra Fuller	Mustang	19:13.3
15	Caroline Cook	St. Agnes	19:15.6
16	Taylor Ullmann	Southlake Carroll	19:16.6
17	Valerie Bradley	Plano West	19:16.7
18	Sarah Cory	Southlake Carroll 2	19:17.5
19	Morgan Spychalski	Bentonville	19:20.3
20	Maddie Keen	Southlake Carroll	19:23.6
21	Anna Nelson	Ladue Horton Watkins	19:23.9
22	Kyandra Chandler	Nettleton Hs	19:28.4
23	Lauren Berry	Southlake Carroll	19:30.8
24	Laura Lashus	Southlake Carroll 2	19:35.1
25	Sam Young	Southlake Carroll 2	19:39.2

2012 HS GIRLS INVITATIONAL TEAM SCORES

Team	Score	Team	Score
Southlake Carroll	22	Rogers	193
Southlake Carroll 2	170	Mustang	213
Ladue Horton Watkins	183	Bentonville	246
Plano West	189	Edmond Santa Fe	392
Heritage	191	St. Agnes	396

2011 HS GIRLS INVITATIONAL

1	Maggie Montoya	Rogers	17:34.0
2	Samantha Mohler	Mountain Home	17:59.1
3	Rebecca Ulrich	Melissa	18:00.2
4	Shelby Chapin	Southlake Carroll	18:04.1
5	Abbey Dixon	West Memphis Christian	18:10.6

2011 HS GIRLS INVITATIONAL TEAM SCORES

Team	Score	Team	Score
Southlake Carroll	28	Cypress Creek	256
Colonial Forge	107	Rogers	268
Cy-Fair	166	Heritage	375
Branson	219	Lake Hamilton	397
Bentonville	248	Platte County	435



JUNIOR H.S. BOYS & GIRLS

2012 JUNIOR BOYS INVITATIONAL

1	Oliver Perez	Berryville	17:10.5
2	Jesse Garcia	Rogers	17:26.4
3	Hunter Usdrowski	Lake Hamilton	17:31.5
4	Toler Freyaldenhoven	Conway	17:32.3
5	Justin Mitchell	Bentonville - Gold	17:38.6
6	Collin Pilkington	Woodland	17:51.7
7	Alex Her	Waldron	17:58.4
8	Tyler Davis	Woodland	18:02.6
9	Nathan Ley	Bentonville - Black	18:04.7
10	Gerson Moreno	George	18:15.6
11	Joel Gertson	Reeds Spring	18:16.1
12	Kieran Taylor	Little Rock Catholic	18:16.3
13	Juan Gomez	Central	18:27.2
14	Caleb Kimbel	Central	18:27.5
15	Connor Daniel	Elkins	18:28.4
16	Ben Majors	Bryant	18:30.3
17	Ryan Graziani	Bentonville - Black	18:32.1
18	Jarrold Eisma	Rogers	18:32.1
19	Riley Schnitt	Rogers	18:32.4
20	Patrick Schmidt	Home School Aa	18:34.1
21	Michael Harris	Elkins	18:37.2
22	Elliott Pearson	Siloam Springs	18:38.0
23	Andrew Larey	Lake Hamilton	18:42.1
24	Ricardo Solis	George	18:45.9
25	Jason Rail	Vilonia	18:47.2

2012 JUNIOR BOYS INVITATIONAL TEAM SCORES

Team	Score	Team	Score
Rogers	121	Bryant	231
Woodland	122	George	242
Central	124	Ramay	277
Bentonville - Black	129	Bentonville - Gold	303
Siloam Springs	217	Ozark	317

2011 JUNIOR BOYS INVITATIONAL

1	Lee Sullivan	Cabot	16:54.4
2	Darnell Collier	Tupelo	16:57.8
3	Jonathan Harvey	Hoover	17:22.7
4	Christian Capehart	Siloam Springs	17:34.3
5	Jacob Thompson	Lake Hamilton	17:40.0

2011 JUNIOR BOYS INVITATIONAL TEAM SCORES

Team	Score	Team	Score
Central	128	Siloam Springs	205
Tupelo	131	Woodland	217
Rogers	157	McDonald County	246
Bryant	168	Cabot	291
Hoover	192	Russellville	302



2012 JUNIOR GIRLS INVITATIONAL

1	Elise Reina	Central	19:12.5
2	Amanda Kearney	Branson	20:13.4
3	Natalia Franco	West Fork	20:27.0
4	Emily Efurd	Rogers	20:41.4
5	Lisa Lauschky	Rogers	20:47.2
6	Raeghan Smithpeters	Central	20:54.2
7	Sidney Wilson	Bryant	20:54.6
8	Sidney Avery	Siloam Springs	20:56.6
9	Emily Davis	Bentonville - Gold	21:01.8
10	Megan Anglin	War Eagle	21:05.9
11	Harper Whaley	Shiloh Christian School	21:15.2
12	Kinsey Sorrell	East Newton	21:17.8
13	Adeline Holder	Branson	21:21.5
14	Abby Pickhardt	Ramay	21:22.2
15	Cami Hedstrom	Bentonville - Gold	21:30.9
16	Carly Flinn	Bentonville - Gold	21:35.6
17	Carmen Hedstrom	Bentonville - Gold	21:39.3
18	Alexis Duffy	Siloam Springs	21:40.1
19	Abbey Cook	War Eagle	21:49.9
20	Jenny Kirschman	Lake Hamilton	21:50.7
21	Jamie Barker	Lake Hamilton	21:54.0
22	Fernanda Rojas	Siloam Springs	21:56.5
23	Merril Leak	Bentonville - Gold	21:56.9
24	Sarah Cowell	Bryant	21:57.4
25	Hannah Shelby	Bryant	22:00.3

2012 JUNIOR GIRLS INVITATIONAL TEAM SCORES

Team	Score	Team	Score
Bentonville - Gold	76	Bryant	147
Siloam Springs	112	Lake Hamilton	254
Central Junior High	132	Elkins	349
War Eagle	135	Woodland	349
Rogers	144	Branson	357

2011 JUNIOR GIRLS INVITATIONAL

1	Elise Reina	Central	19:08.1
2	Erin Woodward	Little Rock Christian	20:08.3
3	Kyandra Chandler	Nettleton	20:29.4
4	Micah Huckabee	Cabot	20:54.0
5	Carly Page	Woodland	20:58.5

2011 JUNIOR GIRLS INVITATIONAL TEAM SCORES

Team	Score	Team	Score
Siloam Springs	99	Central	208
Bryant	151	Greenwood	238
Tupelo	170	Melbourne	239
Lake Hamilton	178	Little Rock Christian	268
Bentonville - Gold	204	Branson	311





Mexican Feast Provided by:



Twin City Produce



**The
Chile Pepper
Festival hosts
approximately
10,000 people
a year!**



**Over 80
college and
120 high school
teams compete
in the event
each year!**



**\$42,000 will be donated to
area schools for the 2013
Chile Pepper Festival!**



It's Pepper Time!



NEW
Distance
5K

Saturday October 5, 2013
Fayetteville, AR

University of Arkansas
Cross Country Course

10K Open and
NEW 5K Open

10K Open Run/RRCA
Arkansas State Cross
Country Championships

U of A Men's and
Women's Home Meet
Men's 8K • Women's 5K

5K Junior and Senior
High School Boy's and Girl's Divisions

New
College
Distance



HABANERO Sponsors



PEOPLENET



CAYENNE Sponsors



RaceWizzard



TIMEX®



Sprint



MANA Medical Associates



JALAPENO Sponsors



ARVEST



POBLANO Sponsors



Twin City Produce



ONYX COFFEE LAB



CHILE PEPPER Supporters

Bakewell Chemical Co., Blue Cliff College of Massage, Maximum Performance Spine Sports and Physical Therapy

MEDIA Salsa



Visit us online for more info or to register for the race today!

chilepeppercrosscountryfestival.org